Social Conformity, Emotion Regulation, and Decision-Making: A Systematic Review of Empirical Evidence

Nabisha Tariq, Haris, Zubair Khan
Department of Social Work, University of Punjab
*Correspondence: nabisha-49@gmail.com

Citation | Tariq. N, Haris, Khan. Z, "Social Conformity, Emotion Regulation, and Decision-Making: A Systematic Review of Empirical Evidence", Magna Carta: Contemporary Social Science, Vol. 05 Issue. 03 pp 261-274, September 2026
Received | Aug 27, 2026 **Revised |** Sep 16, 2026 **Accepted |** Sep 22, 2026 **Published |** Sep 26, 2026.

To act and think in a way that is consistent with and accepted by one's social circle is to conform. While this concord promotes communication and group dynamics, it may also cause people to accept falsehoods. This method examines the complex interactions between compliance, emotional regulation, and decision-making as well as the various effects these interactions have on behavior. From 2014 to October 2024, researchers thoroughly searched four databases (Scopus, Web of Science, IEEE, and PubMed) for articles about social conformity, emotional control, and decision-making. After a thorough assessment, 38 papers in all met the investigation's standards. The findings of this study show that decision-making and interpersonal interactions are influenced by emotions and the need to conform to societal norms. Individual traits, social networks, and the surrounding environment are all included in the analysis of compliance behavior. By investigating how emotional regulation helps people resist compliance in stressful or uncomfortable social situations, the study fills a critical knowledge vacuum. Future studies filling this information gap might provide drugs that improve social judgment and emotional resilience.

Keywords: Community, custom, association, compliance, and emotional governance

Introduction:

Conformity is the term used to describe when people act, think, and believe in ways that are consistent with the majority opinions of a group. Psychologists have long been fascinated by this phenomenon because of its link to emotional control and wise decision-making. Before selecting the best option, people weigh the benefits and drawbacks of each possibility. This process is influenced by both society and personal variables. The ability to control one's emotions has a big impact on how well and efficiently decisions are made. Social conventions and a person's inclination to follow group norms can influence their decision-making in two ways: first, by directing them toward communal standards; and second, by subtly influencing their decision-making thru effects on their basic emotional regulation mechanisms [1]. According to extensive research, conformity can have both positive and negative consequences on interactions between individuals and groups [2]. People often match themselves with the beliefs and actions of their peers in order to obtain social acceptance and preserve a positive self-image [3]. Such actions run the risk of encouraging dangerous activities and the spread of misleading information, even tho they might improve group cohesion and communication.

In order to fit in with the group and foster acceptance and a sense of belonging, people often modify their emotional expressions [4]. This alignment may entail either reducing or enhancing emotional reactions in order to conform to societal norms, as an example of the substantial impact of conformity on emotional regulatory systems. Research showing that

people imitate the habits and tastes of their peers in order to comply to social norms supports this association. By favorably rewarding particular actions and attitudes, social norms can sustain adherence over time [3]. The concept of reinforcement learning, which entails adapting to a changing environment to maximize long-term advantages, can be used to analyze this process.

Research shows that emotional control and compliance have a major impact on the decision-making process. People's susceptibility to collective influence is influenced by their emotional reactions. According to [5], an individual's capacity for emotional control can either increase or decrease the impact of conformity on decision-making.

Through improving communication, fortifying bonds, and fostering wellbeing both inside and within groups, emotions have a significant impact on social dynamics. For example, people can perceive emotional contagion or use facial expressions to infer the intentions and goals of others; both types of emotional influence function trough affective and inferential systems. Mechanisms like emotional synchrony and reciprocal attachment create a collective emotional state that promotes social cohesion and compliance. Emotions can either positively or negatively affect a person's decision-making, depending on the circumstances [6]. Emotions have a big influence on decision-making, according to research from all fields [7].

Importantly, decision-making, emotional control, and conformity all show distinct dynamics in a variety of situations and people. Factors like self-regulation abilities, personality traits, and group status (perceptions of in-group versus out-group) have a substantial impact on how much people comply. The complicated character of conformity is highlighted by [8], who claim that the impacts of conformity may vary depending on society and individual settings.

The Research Deficit and Clarification:

While compliance, emotional regulation (ER), and decision-making (DM) have all been studied separately or in pairs, little is known about how these three processes interact. By examining how different systems interact, it is possible to gain a more thorough understanding of how humans might change their behavior in response to social forces. The importance of conformity as a mediator between emotional regulation (ER) and decision-making (DM) is ignored by current paradigms, which disregard ER as an insignificant emotional aspect and view DM as only a cognitive outcome.

Not Found in Current Content:

A single framework that combines ER, compliance, and DM. A deeper comprehension of the characteristics that affect compliance and the dual function of emotional regulation in decision-making. Recognizing that modifiers like cultural settings and individual characteristics influence these routes.

Objectives:

Our goal in doing this review was to:

Gather data regarding how emotional control, compliance, and decision-making interact;

Suggest a framework that shows how these three components are mediated and moderated.

Assess methods that could improve the discipline's theoretical accuracy and empirical dependability.

While a great deal of study has been done on how conformity affects decision-making and emotional control separately, there is still a significant knowledge vacuum about how they combine. Therefore, by more thoroughly integrating these components, this systematic review aims to offer insightful information for future study and useful treatments in the social and emotional domains. The goal is to increase our understanding of how decision-making, emotional regulation, and compliance are related. The following are the portions of the paper that follow: The conceptual model and theoretical framework are expounded upon in Part 2,

the methodology used for the systematic review is described in Part 3, and the results of the synthesis.

A Conceptual Foundation:

To improve clarity and guaranty consistency among the important factors, the components of Conformity, Emotional Regulation (ER), and Decision-Making (DM). The theoretical differences, functional roles, and common empirical implementations found in the examined literature.

Table 1. Constructs, manuscript descriptions, and proposed roles in the relationship between emotion regulation, conformity, decision-making, and contextual moderators.

Construct	Description in manuscript	Proposed role
Emotion regulation (ER)	Habitual and situation-specific strategies, including reappraisal and suppression	Direct and indirect influence on decisions; responds to feedback
Conformity (C)	Alignment with social norms and group information	Proposed mediator linking ER with decision-making
Decision-making (DM)	Evaluation, choices and confidence in social settings	Outcome, with proposed feedback to ER
Contextual moderators	Individual, group, cultural and technological conditions	May alter the strength of the proposed pathways

The Two Functions of Emotional Control:

According to this paradigm, Emotional Regulation (ER) functions as a mechanism used in response to specific situations, such the decision to cooperate, as well as a tendency determining vulnerability to social norms. Regular reappraisal or suppression is an example of earlier regulatory tendencies that establish a baseline. This foundation has the potential to either raise or decrease susceptibility to pressure to conform. According to [5], this is consistent with more general ER theory, which emphasizes the importance of time and context in regulatory actions. Self-regulatory behaviors can reduce compliance, according to [9], although [10] found that social contacts increase the capacity to control urges as people age.

Social pressure's effect on the caliber of decisions made during decision-making is influenced by situational emotional control. For example, anxiety and curiosity may increase people's alignment with their personal ideas[11], yet following social cues can change our brain activity and emotional states [12]. Two further ways that communal emotions can either increase or decrease alignment are by emotional transfer and load. According to neuro synthetic research, when compliance is needed, brain pathways linked to conflict management and supervision are activated [13].

When decision results are reintegrated into emotional regulation thru learning and evaluation processes, the model's dynamic cycle—which includes emotional regulation as both a precursor and a mediating factor—comes to a close [14].

The Suggested Structure: A Comprehensive Architecture:

Using these conceptual improvements as a foundation, the cohesive framework suggests a moderated mediation model that uses innate inclinations and environmental dynamics to link DM, Conformity, and Emotional Regulation (ER). Before and during social decision-making situations, people's reactions to peer pressure and the importance they place on that influence have an impact on compliance, especially when emotional control is involved.

A moderated mediation framework showing the relationships between DM, Conformity, and Emotional Regulation. ER shows a direct association (path C') with DM and indirectly influences C (path a), which in turn influences DM (route b). Contextual modifiers,

which include individual, group, cultural, and technical aspects, can influence the strength of the correlations between ER and C and C and DM. According to [15], the idea is based on traditional depictions of regulated mediation.

Contextual factors like task complexity, cultural rigidity, group size, and digital interaction contexts might influence the strength of these connections. In order to clarify the nature and strength of the interactions between ER, Conformity, and DM, this model uses moderators as limiting factors and follows proven mediation-moderation techniques [15].

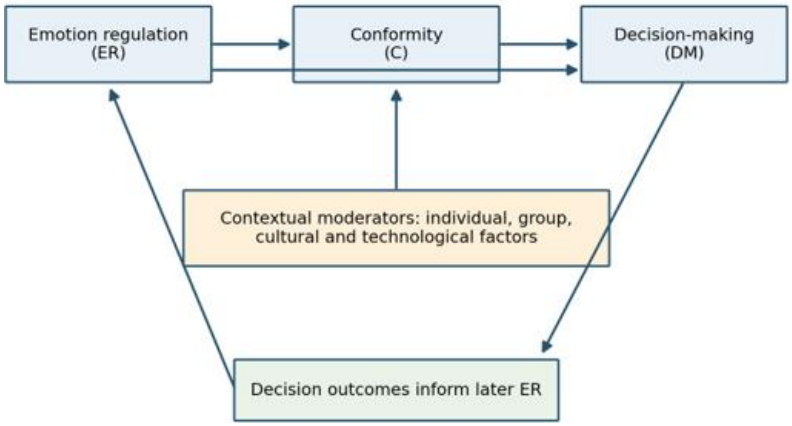

Figure 1. Integrated framework linking emotion regulation, conformity and decision-making

Extended Model Hypotheses:

The following claims outline the theoretical underpinnings and empirical backing for the integrated model's recommended pathways:

Inconformity facilitates the influence of Emotional Regulation (ER) on Decision-Making (DM), depicted as ER → C → DM.

P2 (Emotion Regulation Directionality): While suppression and other harmful actions increase conformity pressure, reappraisal and other positive emotion regulation strategies reduce it.

Regardless of the accuracy of the results, the degree of conformity increases the probability of making decisions that align with the group (**P3;** C → DM Effect).

P4 (Feedback Loop): While non-compliant decisions increase the ER load, compliant decisions reduce it. The results of DM have an impact on ER.

P5: which stands for "Individual Moderation," shows that there is a stronger correlation between exploratory reasoning (ER) and compliance (ER → C) in people with high social sensitivity or little task experience.

Group cohesion and the concentration of power, known as P6 (Group Moderation), enhance the path from emotional regulation (ER) to conformity and then to decision-making (ER → C → DM).

Because of the increased focus on conformity in collectivist or highly regulated situations, the mediated relationship is intensified.

P8 (Technological Moderation): Enhanced anonymity or the use of AI in decision-making lead to more pressure to conform and different results.

Approach:

Research Study Locating and Selection Techniques:

This study completely complies with PRISMA (Preferred Reporting Items for Systematic reviews and MetaAnalyses), a widely used approach for performing systematic reviews and meta-analyses. PRISMA offers an organized framework to guaranty thorough and transparent evaluations. The PRISMA guidelines were followed in this evaluation, ensuring that all procedures are clear, well-documented, and easily modified.

The study's improved basis resulted from a thorough electronic literature assessment that covered the years 2014 thru October 2024. By focusing on the most thorough and up-to-date research in the field during this decade, we avoided employing antiquated approaches. Scopus, Web of Science, IEEE, and PubMed were the four main databases that were thoroughly examined for the study. These databases were chosen because they include a large amount of scholarly and scientific material.

Table 2. Systematic review scope, selection and methodological limitations

Item	Reported information / qualification
Search period	2014 to October 2024
Databases	Scopus, Web of Science, IEEE and PubMed
Initially identified records	236 (reported)
Full texts assessed	50 (reported)
Full texts excluded	12 (reported)
Studies included	38 (reported)
Evidence types	Behavioral, self-report and neurophysiological methods
Interpretation limitation	Heterogeneous measures and designs; manuscript states formal meta-analysis was impractical
Verification required	Reported duplicate-removal and screening counts do not reconcile; verify before publishing a PRISMA diagram

The following key word was used to analyze the databases: ("Social Conformity" AND "Emotion regulation") OR ("Social Conformity" AND "Decision-making") OR ("Social Conformity" AND "Emotion regulation" AND "Decision-making").

Qualification Requirements:

In the area of research on decision-making, emotional control, and adherence, several studies have been published. By carefully crafting inclusion and exclusion criteria, the current study's scope was purposefully narrowed. The prerequisites for inclusion are as follows:

Research on how emotional cues affect decision-making and adherence patterns psychologically. The literature review covered the years 2014 to 2024 in order to get the most recent results.

Every pertinent case study, meta-analysis, systematic review, and observational or experimental study was taken into account.

Only English-language articles were considered in order to guaranty that the research is accessible to a wide audience.

Research should include people of all genders and cultural backgrounds in order to gain a more thorough grasp of the situation. We only included papers that were completely accessible thru open access or university portals in order to guaranty accessibility.

But we didn't include any of these articles:

Works that discuss the relationship between decision-making, emotional control, and behavioral norms.

Research on any physiological or psychological illness.

This includes research published between October 2024 and 2014.

Publicly available articles that are neither open-access nor available for purchase by libraries.

Setting Academic Research Priorities:

During the first stage of the computerized search, a total of 236 entries were obtained from all databases. Following the identification of 155 duplicates and the removal of 91 articles, 145 papers remained for the initial assessment. Eighty of these 145 papers were eliminated after the titles and abstracts were reviewed. This happened for a number of reasons, including inadequate engagement with the key topics, sample features that did not meet inclusion criteria, and the absence of the primary categorization of the primary problems (i.e.,

compliance, emotional control, and decision-making). Fifteen of the sixty-five papers that were initially requested were later withdrawn because they were not fully accessible. Fifty manuscripts made it to the final assessment, when the whole contents were examined at the time of acquisition. Twelve publications were eliminated in this final stage: three had experimental designs that lacked relevance, four had study designs that did not match the review's focus, and five were irrelevant to the issue. 38 papers were chosen to improve the systematic review by providing the required results in compliance with the predetermined inclusion criteria.

The second example is a flowchart that shows how the research was chosen in compliance with PRISMA principles. The total number of records that were found, filtered, evaluated for eligibility, and added to the review, along with the explanations for the data exclusion at each step. [16] has been revised to conform to the most recent PRISMA framework.



Figure 2. Summary of reported systematic-review selection

Consistency in Measurement and Methods Across Research:

The 38 studies that were examined used a variety of behavioral, self-reported, and neurophysiological tests to measure conformity, emotional regulation (ER), and decision-making (DM). [13], and [2] are examples of studies that use consensus judgment or group influence frameworks to evaluate conformity. Self-assessment instruments like the Emotion Regulation Questionnaire or its modifications have been used in most studies on emotional regulation (e.g., [11]. Numerous researches used neural indicators of regulatory control and experimental interventions.

Decision-making outcomes were defined using both self-reported measures of perceived risk, confidence, or bias and objective performance metrics, such as choice accuracy and reaction time (e.g., [17]. By assessing the consistency of the suggested correlations using a variety of measurement methods. This cross-method analysis has improved the generalizability of the framework.

Outcomes:

Principal Synthesis:

The 38-study meta-analysis revealed a number of interrelated empirical trends that supported the coherent conceptual framework described. We looked for patterns in the data, which we divided into three categories: (1) how conformity directly affects decision variables; (2) how emotional regulation processes mediate this relationship; and (3) how contextual moderators define boundary conditions. The discussion that follows is organized around these

important discoveries, showing how the literature's understanding of complex, non-linear interactions highlights the need for this paradigm.

Table of Contents:

This comprehensive analysis compiles findings from 38 studies looking at the connections between DM, Conformity, and Emotional Regulation. Techniques like computer modeling, behavioral experiments, and neuroimaging were employed in the study that was examined. These investigations were conducted in a variety of social and cultural settings. The results show that ER regularly influences people's vulnerability to conformity pressures, which has an effect on group outcomes and decision quality. Each study's methodology, key findings, and theoretical relevance to the integrated ER-C-DM paradigm.

38 academic works that examine ER, C, and DM (Decision-Making) from both theoretical and empirical perspectives. Every evaluated study adds to the overall structure, and their approaches, key discoveries, and theoretical significance. Asterisks (* $p < 0.05$, ** $p < 0.01$, *** $p < 0.001$) indicate statistical significance.

Subject of analysis:

The Discussion section examines the important findings of this thorough analysis and synthesizes empirical data regarding conformity, emotional regulation, and decision-making into a cohesive theoretical model. The main relational components of the proposed model are: (1) Conformity is influenced by Emotion Regulation; (2) Conformity influences Decision-Making; (3) Decision-Making generates feedback loops involving Emotion Regulation/Conformity; and (4) Contextual Moderators are involved. These components serve as the basis for the thematic organization of this section. Each subsection correlates the pertinent empirical patterns with its own portion to show how these propositions (P1–P8) were inductively formed from the examined papers.

The main findings have been divided into three sections, each of which focuses on a different aspect of the interaction between decision-making and conformity, emotional regulation, and conformity and decision-making.

Evaluation and Compliance:

The majority of people regularly change their attitudes, values, and behaviors to fit in with the dominant group [2]. The conscious and unconscious processes that result in this tendency are motivated by the need for correct information, personal consistency, and social validation. Conformity has a major impact on people's decision-making in social situations, making it a dynamic cognitive-emotional process rather than a set action.

Social signals have a substantial impact on perception and decision-making across a variety of cognitive aspects, according to empirical studies. According to one's ability to self-regulate is enhanced by witnessing the self-discipline of others. According to [18][19], social variables can influence people's impressions of their surroundings even during early sensory processing.

According to [20], social alignment is best understood as a cyclical process that uses three elements—error detection, alignment, and reinforcement—to encourage compliance thru intrinsic reward processes. According to research by [21], people are more comfortable and proficient in expressing their beliefs when they think others share them.

All of these findings suggest that conformity functions as a reward-driven heuristic that reduces ambiguity and cognitive dissonance, making decision-making easier. The claim that conformity, decision-confidence, and reward-driven learning are conceptually related is supported by this reasoning (Propositions 3 and 4).

Decision-making is influenced by conformity thru two distinct mechanisms: normative and informational considerations. People constantly compare their own opinions to information that is socially distributed, conformity is embraced when group cues seem trustworthy or advantageous. From a neurocomputational standpoint, different evaluative

mechanisms function in informational conformity (motivated by the need for correctness) and normative conformity (motivated by the need for social approval). All of these results point to the cognitive function of conformity as a way for people to reduce uncertainty and improve social utility.

How people frequently value self-consistency and belonging over accuracy when faced with ambiguity. According to Proposition 3, which is supported by this body of evidence, conformity modifies the perceived value and confidence of decisions thru social endorsement.

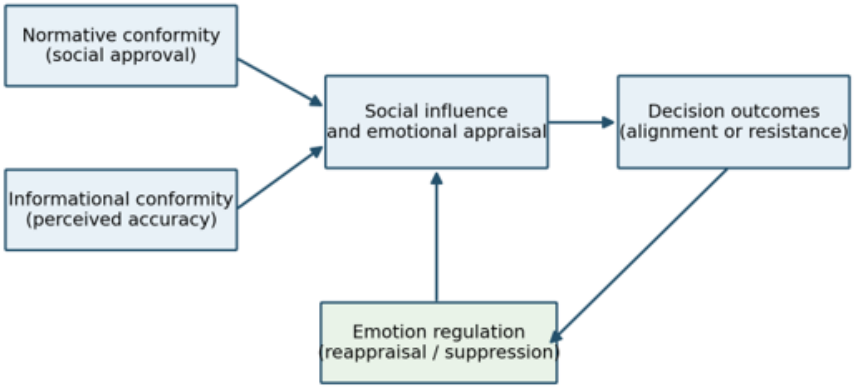

Figure 3. Conceptual pathways of normative and informational conformity

Furthermore, situational and individual variations may have an impact on this process. According to [9], adults are less influenced by their peers than younger people. On the other hand, [22] discovered that teenagers are more likely to act dangerously when their peers are around. People's assessments of conformity are influenced by their apparent motives; for example, conformity motivated by compassion is considered more legitimate than that motivated by self-interest. These trends corroborate Proposition 5, which states that factors including age, motivation, and personality affect the degree and direction of conformity affects.

Although conformity promotes unity and speeds up the creation of consensus within groups, it can result in groupthink when the dominant viewpoints are incorrect. The results highlight the importance of weighing the benefits of teamwork against the disadvantages of less independence.

The group's allegiance and cultural background have a big impact on these dynamics. [23] found that, in contrast to [24], smaller groups promote greater creative diversity. According to research by [25], "illusions of agreement" can happen in collaborative workshops when participants incorrectly believe they have reached a consensus despite underlying disagreements. This finding is consistent with previous research by [9][26], which also show that task designs and social frameworks impact compliance outcomes. In light of Propositions 6 and 7, this makes sense. Similar to this, [27] demonstrated how social conformity is used in economic decision-making environments to affect the development of endogenous preferences, suggesting that seemingly individual decisions may be influenced by social norms.

Adherence can lead to social divide. People are more likely to mimic the declared preferences of others than their actual behaviors. At the same time, used Social Sampling Theory to explain how initial inequities could be made worse by homophily and aversion to social extremes. On the other hand, [28] showed that trust and dedication can lessen the pressure to conform since cooperative intentions promote productive dialog. This dynamic highlight how social norms can either strengthen or weaken group decision-making that is influenced by factors like emotional trust and the sense of unity within the group.

Interpersonal relationships as well as those inside digital and artificial environments fall under the domain of conformity. Competent people are more likely to stick with robotic organizations, according to research by [29]. Children are more likely than adults to conform

under similar conditions. Immersive gaming makes people more likely to follow computer assessments, however [30] show that both human and AI avatars can influence moral judgments in virtual reality. These results support Proposition 8, which states that by combining social and technological elements, digital environments promote compliance.

Essentially, conformity is more than just a reaction to outside pressures; it is a tactical change that fosters social peace, cognitive efficiency, and emotional comfort. Decision-making in a variety of contexts, including individuals, groups, society, and technology, is intimately influenced by social learning, emotional control, and contextual moderation.

Consistency and Emotional Control:

Beyond the confines of a merely social or cognitive phenomenon, conformity functions as a mechanism that controls emotional reactions. Emotional regulation (ER) processes play a major role in determining when, how, and how much people conform to social standards. In addition to overt social coercion, internalized emotional states that drive people to pursue social harmony, belonging, and emotional stability can also promote compliance. This exchange shows that emotions are often the driving force for conformity rather than just a supporting factor.

Adopting social norms in the absence of outside coercion is known as private compliance. According to [11], it is an implicit congruence formed by emotional processes. Even in the absence of social pressure or public visibility, Thankfulness significantly increased compliance tendencies more than either joyful or neutral emotional states. By encouraging selfless behavior and strengthening ties, appreciation helps to preserve social cohesiveness. Proposition 1, which states that effective emotional regulation skills improve interpersonal ease and lessen emotional detachment, is supported by these results.

According to [12], emotional control in social situations affects both individual perceptions and bodily reactions. Emotional interpretations and reactions to discomfort and anxiety can be influenced by signals like comfort and understanding. This suggests that in order to match individual feelings with the emotional climate of the group, compliance requires emotional contagion and cognitive regulation. As a result, emotional control facilitates the assimilation of social information by coordinating feelings and behaviors with accepted standards.

According to, communal emotions like pride, guilt, or rage can affect individual feelings by connecting individual experiences to those of the community. They discovered two key mechanisms: emotional load, which may limit conformity when shared emotions become overwhelming or morally dubious, and emotional transfer, which strengthens group identity and improves conformity. These findings corroborate Proposition 2, which holds that group emotion control affects compliance by strengthening collective emotional identity and lowering intragroup conflict.

These findings demonstrate the relationship between emotional regulation and conformity thru both conscious and instinctive mechanisms. Aligning one's emotions with societal standards can be facilitated by intentional acts of appreciation and compassionate understanding. A number of autonomic processes and emotional contagion function below the level of conscious consciousness. This interaction clarifies the occurrence of people following rules in private settings since social conformity thru emotional regulation promotes emotional stability.

The intricate connection between social influence and obedience has been made clear by neurocognitive research. Studies by [13] and [12]show that brain areas connected to emotional and self-regulation functions are impacted by social conformity. This suggests that emotional regulation plays a crucial role in conformity-related decision-making.

Aiding in the absorption of social cues is one function of emotional regulation; another is to alter behavior alignment according to emotional environment. Instead of viewing

conformity as mindless obedience, this viewpoint emphasizes how good emotional control can make alignment enjoyable and free of any sense of obligation. However, when emotional control fails, perhaps as a result of moral detachment or cognitive fatigue, resistance or ethical discord may result from a decrease in compliance.

Since it establishes the positive or negative feelings associated with social alignment, the ability to control one's emotions has a substantial impact on compliance. While dysfunctional regulation as a negative coping mechanism decreases conformity, fostering a sense of community strengthens it through positive coping mechanisms like appreciation and empathy. By examining how emotional regulation, conformity, and decision-making interact, the development of conformity within the emotional framework of social conduct can be clarified.

Maintaining Consistency, Starting Conversations, and Controlling Your Feelings:

A complex web of factors, including social pressure, cognitive assessment, and emotional regulation, affect human behavior. Making decisions, controlling emotions, and following social standards are what connect this network. Even when their personal opinions diverge, people frequently experience a psychological pressure to agree with the majority. This alignment results from mechanisms that foster a sense of solidarity and belonging among individuals and are intrinsically good and emotionally driven. The heuristic "common-is-moral" asserts that actions that are generally supported by the majority are thot to have higher moral value. Even the most arbitrary criteria can acquire ethical relevance when they arouse strong emotions. This suggests that people's commitment to ethics is motivated by their emotional loyalty to a cause rather than by reason.

According to neurocognition expert [14], both automatic and deliberative systems must work together to encode social alignment throughout learning processes. This implies that conformity fits well with two-process cognitive models. According to [2], conformity persists because it satisfies both social attachment and the quest of correctness, even in the face of contradictions between collective ideas and individual evidence. The sixth hypothesis arising from the collective data is that emotional control helps internalize morals by transforming social endorsement into firm moral convictions.

Both cognitive and emotional aspects of information intake and evaluation are impacted by conformity. [18], conformity affects the pre-decisional phases of cognition, showing that social information can skew early neural and perceptual processes. To explain this alignment, [20] suggest a feedback loop that includes reward, emotional contagion, and error tracking. Additionally, [9] shed light on how individual and developmental characteristics like age and social sensitivity affect these impacts. Emotional control affects how much this alignment promotes coherence or just leads to conformity.

Promoting thankfulness improves personal adherence, according to research. [11] have observed that when one is in a feeling of amazement, remarkable things happen. The degree of the shared emotion might either encourage or prevent conformity, according to a study by [4].

When making decisions, conformity may also have an impact on evaluative reasoning. People evaluate the validity of communal signals to balance social and personal information, differentiating between informational and normative conformity. People value social information more when it seems reliable, regardless of whether it is accurate. This strategy can also help make efficient, consensus-oriented judgments, but it can lead to negative outcomes when the dominant opinion is incorrect.

In the end, the results corroborate Proposition 7, which states that improved collective decision-making results from adaptive conformity fostered by skillfully controlled emotions. People who are unable to control their emotions frequently engage in harmful practices that could affect their ability to make decisions.

According to [31], people frequently spread information that is consistent with social norms, regardless of its veracity, in order to conform. Immersive virtual environments make people more vulnerable to outside forces, [30] demonstrate how artificial intelligence-controlled virtual reality avatars might affect ethical decisions. According to research showing how digital contexts amplify both the informational and emotional aspects of conformity, Proposition 8 asserts that emotional regulation is a critical factor in determining whether conformity in technology-mediated environments leads to productive consensus or polarization.

In this study, the relationship between conformity and decision-making is influenced and changed by emotional control. People are more likely to agree when using social influence to attain emotional alignment helps them control their emotions. However, when emotions clash with personal standards, regulatory mechanisms may cause resistance or discontent. According to the conceptual model put forth here, emotions have a cyclical effect on conformity, which in turn influences decision-making, which in turn modifies emotions. As a result, emotional control serves as a psychological channel that maintains the flow of ideas between the collective aim and individual consciousness.

Examination of the Conversation:

Our knowledge of emotional functioning suggests that conformity functions as an adaptive mechanism that affects individual and group decision-making. By encouraging the internalization of norms and lessening the effect of compliance on assessments, emotion management connects social influence to cognitive appraisal. When people are able to effectively control their emotions, whether thru thankfulness, self-reflection, or the expressing of altruistic sentiments, the effectiveness, confidence, and cohesiveness of a group are improved. On the other hand, when rules are ineffectual, people are more likely to comply, which increases prejudice and reduces their ability to think independently. An interactive feedback process is created by the following three factors: alignment is guided by emotions, evaluations are influenced by conformity, and subsequent emotions are influenced by decision outcomes. According to this viewpoint, emotion regulation is crucial for social flexibility, consistency, and moral decision-making in both face-to-face encounters and electronically mediated environments.

Conclusion:

The studies presented in this review demonstrate how decision-making and adherence to emotional regulation are greatly influenced by the interaction of emotional, cognitive, and social factors. Many studies look at how following rules affects one's ability to make decisions and control one's emotions. But we still don't fully understand how the three of them interact. As a result, there is a strong need for additional study to fill in the gaps in our current understanding of decision-making in extended, real-world situations, especially studies that go deeper into social norms, emotional sensitivity, and cognitive biases. Examining the long-term consequences of conformity-based decisions on emotional regulation would also be beneficial. A thorough understanding of these interactions is necessary to improve decision-making and emotional resilience. In some social contexts, conformity can be beneficial for people, but it can also impede critical thinking and encourage harmful behaviors. By addressing these shortcomings, academics will be able to investigate the long-term consequences of conformity on human behavior and its function in social and emotional flexibility. In the end, despite the substantial contributions of the existing literature in this field, more collaborative research is urgently needed to fully understand the complex dynamics of conformity and its wider consequences within social systems. This all-encompassing method can greatly improve our comprehension of how conformity affects both individual experiences and group dynamics.

Limitations:

This evaluation combines findings from multiple methods, including laboratory trials,

virtual reality/agent situations, and online observation environments. The variability that prevents direct comparison makes a formal meta-analysis impractical. The considerable variations in Emotion Regulation (ER) and Conformity (C) readings, which were occasionally task-specific, made alignment construction difficult. Because the samples were small and focused on certain groups, such students, the results might not be applicable to a larger population. Because many research used cross-sectional or single-session techniques, the causal results were unclear, particularly with relation to the feedback from Decision-Making (DM) to ER. The lack of sample sizes, impact sizes, and context made the judgment even less accurate than it previously was due to missing data. Additionally, in order to minimize biases, our study eliminated any publications that were published after the cut-off date or that came from other databases (such PsyInfo or social psychology journals) that fell under its search limits.

Goals for the Future:

Standardize measurements for cognitive functioning (C) and emotion regulation (ER) to support cumulative research. Then disclose the conditions and effect sizes. Use experimental and longitudinal approaches to assess the model's propositions (P1–P8). Make sure to modify elements like anonymity, norm rigidity, and group cohesion. To assess potential modifiers, use cross-cultural and multilevel approaches that go beyond Western, educated, industrialized, wealthy, and democratic populations. Examine the feedback mechanism (DM → ER) and the pathways (ER → C → decision-making) that connect emotion regulation and decision-making by combining computer models with physiological, neurological, and behavioral assessments. To ensure that future quantitative syntheses are supported by a thorough literature review that includes works written in languages other than English, to prioritize preregistration, and to make data accessible.

To resolve the discrepancy found in my systematic review, I used cross-cultural research to compare Indian and Italian participants in dynamic emotion recognition tasks. These activities used conformity paradigms to investigate the impact of demographic characteristics, such as age, gender, and cultural background, on recognition accuracy and biases. In my next study, I will use these findings to expand this field of study to include decision-making. My primary objective is to look at how social influence, emotional control, and conformity impact decision-making and evaluation processes.

References:

[1] M. Bergquist and M. Ekelund, "The role of emotion regulation in normative influence under uncertainty," *BMC Psychol. 2025 131*, vol. 13, no. 1, pp. 731-, Jul. 2025, doi: 10.1186/S40359-025-03033-Z.

[2] D. Kim and B. Hommel, "An event-based account of conformity," *Psychol. Sci.*, vol. 26, no. 4, pp. 484–489, Apr. 2015, doi: 10.1177/0956797614568319.

[3] V. Klucharev, K. Hytönen, M. Rijpkema, A. Smidts, and G. Fernández, "Reinforcement Learning Signal Predicts Social Conformity," *Neuron*, vol. 61, no. 1, pp. 140–151, Jan. 2009, doi: 10.1016/J.NEURON.2008.11.027.

[4] A. Goldenberg, T. Saguy, and E. Halperin, "How group-based emotions are shaped by collective emotions: evidence for emotional transfer and emotional burden," *J. Pers. Soc. Psychol.*, vol. 107, no. 4, pp. 581–596, 2014, doi: 10.1037/A0037462.

[5] J. J. Gross, "Emotion Regulation: Current Status and Future Prospects," *Psychol. Inq.*, vol. 26, no. 1, pp. 1–26, Jan. 2015, doi: 10.1080/1047840X.2014.940781.

[6] I. Blanchette and A. Richards, "The influence of affect on higher level cognition: A review of research on interpretation, judgement, decision making and reasoning," *Cogn. Emot.*, vol. 24, no. 4, pp. 561–595, Jun. 2010, doi: 10.1080/02699930903132496.

[7] D. D. Cummins and R. C. Cummins, "Emotion and deliberative reasoning in moral

judgment," *Front. Psychol.*, vol. 3, no. SEP, p. 29484, Sep. 2012, doi: 10.3389/FPSYG.2012.00328/TEXT.

[8] T. Brosch and L. Steg, "Leveraging emotion for sustainable action," *One Earth*, vol. 4, no. 12, pp. 1693–1703, Dec. 2021, doi: 10.1016/J.ONEEAR.2021.11.006.

[9] S. Bazazi, J. von Zimmermann, B. Bahrami, and D. Richardson, "Self-serving incentives impair collective decisions by increasing conformity," *PLoS One*, vol. 14, no. 11, p. e0224725, Nov. 2019, doi: 10.1371/JOURNAL.PONE.0224725.

[10] J. J. Castrellon, D. H. Zald, G. R. Samanez-Larkin, and K. L. Seaman, "Adult age-related differences in susceptibility to social conformity pressures in self-control over daily desires," *Psychol. Aging*, vol. 39, no. 1, pp. 102–112, Dec. 2024, doi: 10.1037/PAG0000790.

[11] C. Prade and V. Saroglou, "Awe and Social Conformity: Awe Promotes the Endorsement of Social Norms and Conformity to the Majority Opinion," *Emotion*, vol. 23, no. 7, pp. 2100–2104, Mar. 2023, doi: 10.1037/EMO0001225.

[12] L. Koban, M. Jepma, S. Geuter, and T. D. Wager, "What's in a word? How instructions, suggestions, and social information change pain and emotion," *Neurosci. Biobehav. Rev.*, vol. 81, no. Pt A, pp. 29–42, Oct. 2017, doi: 10.1016/J.NEUBIOREV.2017.02.014.

[13] H. Wu, Y. Luo, and C. Feng, "Neural signatures of social conformity: A coordinate-based activation likelihood estimation meta-analysis of functional brain imaging studies," *Neurosci. Biobehav. Rev.*, vol. 71, pp. 101–111, Dec. 2016, doi: 10.1016/J.NEUBIOREV.2016.08.038.

[14] K. Hytönen, "Neuroscientific evidence for contextual effects in decision making," *Behav. Brain Sci.*, vol. 37, no. 1, pp. 33–34, 2014, doi: 10.1017/S0140525X13000770.

[15] A. F. Hayes, "Introduction to Mediation, Moderation, and Conditional Process Analysis: A Regression-Based Approach," *Guilford Press*, 2018.

[16] Matthew J. Page, Joanne E. McKenzie, "The PRISMA 2020 statement: an updated guideline for reporting systematic reviews," *BMJ*, 2021, [Online]. Available: https://pubmed.ncbi.nlm.nih.gov/33782057/

[17] E. Van den Bos, M. de Rooij, A. C. Miers, C. L. Bokhorst, and P. M. Westenberg, "Adolescents' Increasing Stress Response to Social Evaluation: Pubertal Effects on Cortisol and Alpha-Amylase During Public Speaking," *Child Dev.*, vol. 85, no. 1, pp. 220–236, Jan. 2014, doi: 10.1111/CDEV.12118.

[18] V. H. Duderstadt, A. Mojzisch, and M. Germar, "Social influence and social identity: A diffusion model analysis," *Br. J. Soc. Psychol.*, vol. 63, no. 3, pp. 1137–1155, Jul. 2024, doi: 10.1111/BJSO.12714.

[19] M. Germar, T. Albrecht, A. Voss, and A. Mojzisch, "Social conformity is due to biased stimulus processing: electrophysiological and diffusion analyses," *Soc. Cogn. Affect. Neurosci.*, vol. 11, no. 9, p. 1449, Sep. 2016, doi: 10.1093/SCAN/NSW050.

[20] S. G. Shamay-Tsoory, N. Saporta, I. Z. Marton-Alper, and H. Z. Gvirts, "Herding Brains: A Core Neural Mechanism for Social Alignment," *Trends Cogn. Sci.*, vol. 23, no. 3, pp. 174–186, Mar. 2019, doi: 10.1016/J.TICS.2019.01.002.

[21] A. Koriat, S. Adiv, and N. Schwarz, "Views That Are Shared With Others Are Expressed With Greater Confidence and Greater Fluency Independent of Any Social Influence," *Pers. Soc. Psychol. Rev.*, vol. 20, no. 2, pp. 176–193, May 2016, doi: 10.1177/1088868315585269.

[22] A. D. M. Haddad, F. Harrison, T. Norman, and J. Y. F. Lau, "Adolescent and adult risk-taking in virtual social contexts," *Front. Psychol.*, vol. 5, no. DEC, p. 113336, Dec. 2014, doi: 10.3389/FPSYG.2014.01476/TEXT.

[23] T. Harada, "Exploring the effects of risk-taking, exploitation, and exploration on

divergent thinking under group dynamics," *Front. Psychol.*, vol. 13, p. 1063525, Jan. 2023, doi: 10.3389/FPSYG.2022.1063525/TEXT.

[24] F. Capozzi, A. P. Bayliss, M. R. Elena, and C. Becchio, "One is not enough: Group size modulates social gaze-induced object desirability effects," *Psychon. Bull. Rev.*, vol. 22, no. 3, pp. 850–855, Jun. 2015, doi: 10.3758/S13423-014-0717-Z.

[25] G. D. A. Brown, S. Lewandowsky, and Z. Huang, "Social sampling and expressed attitudes: Authenticity preference and social extremeness aversion lead to social norm effects and polarization," *Psychol. Rev.*, vol. 129, no. 1, pp. 18–48, 2022, doi: 10.1037/REV0000342.

[26] T. Harada, "Mood and Risk-Taking as Momentum for Creativity," *Front. Psychol.*, vol. 11, p. 610562, Jan. 2021, doi: 10.3389/FPSYG.2020.610562/TEXT.

[27] G. Baldi, "Endogenous preference formation on macroeconomic issues: the role of individuality and social conformity," *Mind Soc. 2014 131*, vol. 13, no. 1, pp. 49–58, Mar. 2014, doi: 10.1007/S11299-014-0137-9.

[28] V. Faralla, G. Borà, A. Innocenti, and M. Novarese, "Promises in group decision making," *Res. Econ.*, vol. 74, no. 1, pp. 1–11, Mar. 2020, doi: 10.1016/J.RIE.2019.11.001.

[29] N. Hertz and E. Wiese, "Under Pressure: Examining Social Conformity With Computer and Robot Groups," *Hum. Factors*, vol. 60, no. 8, pp. 1207–1218, Dec. 2018, doi: 10.1177/0018720818788473.

[30] K. Bocian, L. Gonidis, and J. A. C. Everett, "Moral conformity in a digital world: Human and nonhuman agents as a source of social pressure for judgments of moral character," *PLoS One*, vol. 19, no. 2, p. e0298293, Feb. 2024, doi: 10.1371/JOURNAL.PONE.0298293.

[31] A. Khalil, S. Abdallah, and K. N. Sheikh, "Fact-checking & social media sharing behavior among UAE youth," *Multi Conf. Comput. Sci. Inf. Syst. MCCSIS 2019 - Proc. Int. Conf. ICT, Soc. Hum. Beings 2019, Connect. Smart Cities 2019 Web Based Communities Soc. Media 2019*, pp. 278–284, 2019, doi: 10.33965/WBC2019_201908L033.

Copyright © by authors and 50Sea. This work is licensed under the Creative Commons Attribution 4.0 International License.